



transport

Department of Transport
Province of KwaZulu-Natal

**OFFICIAL OPENING REGISTER
BID/TENDER/QUOTATION**

| | |
|---------------|-----------|
| COST CENTRE: | Eshowe |
| CLOSING DATE: | 12-Dec-16 |
| CLOSING TIME: | 11h00 |

| | |
|--------------|--|
| REF NO: | C285/3011/S/1/2017 T |
| DESCRIPTION: | The Construction of L2763 (Soqwe) Local Road |

LIST OF OFFERS RECEIVED

| NO. | NAME OF SUPPLIER | CIDB CRS NUMBER | TENDER AMOUNT as indicated in Price page/ Form of offer | KEY PERSONNEL CURRICULUM VITAE Submitted Yes/No | SARS TAX CLEARANCE CERTIFICATE YES/NO/ | VAT VENDOR YES/NO | B-BBEE SCORECARD* | | REGISTER OF TENDER DEFAULTERS/RESTRICT ION LISTS CHECKED Yes/No | GOODSTANDING FROM BANK |
|-----|----------------------------------|-----------------|---|---|--|-------------------|-----------------------------|--------------|---|------------------------|
| | | | | | | | Submitted YES/NO/ CERTIFIED | B-BBEE Level | | |
| 1 | ZAMAMBO SECURITY AND PROJECTS | 273857 | R 589,155.20 | YES | YES | NO | YES | 1 | n/a | YES |
| 2 | SIYASIZA INVESTMENTS CC | 122364 | R 731,240.72 | YES | YES | YES | YES | 1 | n/a | YES |
| 3 | MSENIWOKUHLE TRADING (PTY) LTD | 10080626 | R 872,500.00 | YES | YES | NO | YES | 1 | n/a | YES |
| 4 | YAMANDOSI TRADING | 237887 | R 721,726.95 | YES | YES | YES | YES | 1 | n/a | YES |
| 5 | NDALOKUHLE CONSTRUCTION | 10016333 | R 518,012.25 | YES | NO | NO | YES | 1 | n/a | YES |
| 6 | DA WAY PROJECT | 263280 | R 471,417.50 | YES | YES | YES | YES | 1 | n/a | YES |
| 7 | AMAGUGU TRADING CC | 121595 | R 379,526.81 | YES | YES | YES | YES | 1 | n/a | YES |
| 8 | SOBONAKHONA CIVILS | 10071017 | R 500,304.00 | YES | YES | NO | YES | 1 | n/a | YES |
| 9 | SINETHEMBA AFRICA CONTRACTORS 27 | 186661 | R 333,161.00 | YES | YES | YES | YES | 1 | n/a | YES |
| 10 | IZIQU TRADERS AND SUPPLIERS | 238167 | R 805,654.60 | YES | NO | YES | YES | 1 | n/a | NO |
| 11 | ZWILE FENCING AND BUILDING | 106850 | - | YES | YES | NO | YES | 1 | n/a | YES |
| 12 | PHILASANDE TRADING AND PROJECTS | 254650 | R 396,039.42 | YES | YES | YES | YES | 1 | n/a | YES |
| 13 | MFANYANA CONSTRUCTION CC | 137490 | R 512,576.05 | YES | YES | YES | YES | 1 | n/a | YES |

*verification still to be undertaken

| | |
|------------------------------|-------------|
| COMPLETED BY: (SCM Official) | |
| Name: | Nondumiso W |
| Surname: | Dlugwane |
| Signature: | |
| Date: | 12/12/16 |

| |
|--|
| DEPARTMENT OF TRANSPORT COST CENTRE ESHOWE SCM |
| 12 DEC 2017 |
| PRIVATE BAG X527 ESHOWE 3815 RECEIVED |

WITNESSED BY:

 MTHEMBU LA NCWANE
 SUPPORT CONSULTANT
 12/12/2016



transport
Department:
Transport
Province of KwaZulu-Natal

**OFFICIAL OPENING REGISTER
BID/TENDER/QUOTATION**

| | |
|---------------|-----------|
| COST CENTRE: | Eshowe |
| CLOSING DATE: | 12-Dec-16 |
| CLOSING TIME: | 11h00 |

| | |
|--------------|---|
| REF NO: | C285/3011/S/1/2017 T |
| DESCRIPTION: | The Construction of L2763 (Soqiwe) Local Road |

LIST OF OFFERS RECEIVED

| NO. | NAME OF SUPPLIER | CIDB CRS NUMBER | TENDER AMOUNT as indicated in Price page/ Form of offer | KEY PERSONNEL CURRICULUM VITAE Submitted Yes/No | SARS TAX CLEARANCE CERTIFICATE YES/NO/ | VAT VENDOR YES/NO | B-BBEE SCORECARD* | | REGISTER OF TENDER DEFAULTERS/RESTRICTION LISTS CHECKED Yes/No | GOODSTANDING FROM BANK |
|-----|---------------------------------|-----------------|---|---|--|-------------------|-----------------------------|--------------|--|------------------------|
| | | | | | | | Submitted YES/NO/ CERTIFIED | B-BBEE Level | | |
| 14 | AFRICAN SPEAR ENERGY TRADING | 285336 | R 488,167.12 | YES | NO | NO | YES | 1 | n/a | YES |
| 15 | NCOLOSI PROJECTS (PTY) LTD | 10015870 | R 761,727.75 | YES | YES | NO | YES | 1 | n/a | YES |
| 16 | DOSHUU TRADING AND PROJECT | 237583 | R 409,451.21 | YES | YES | NO | YES | 1 | n/a | YES |
| 17 | MIVELANI TRADING AND PROJECTS | 10054267 | R 410,067.06 | YES | YES | YES | YES | 1 | n/a | YES |
| 18 | KWAZULU BULK LOGISTICS | 145312 | R 602,091.00 | YES | NO | YES | YES | 1 | n/a | YES |
| 19 | SE SIBA TRADING ENTERPRISE | 255563 | R 434,379.75 | YES | NO | NO | YES | 1 | n/a | YES |
| 20 | VULINDLELA JSB CONSTRUCTION | - | R 872,463.38 | YES | YES | YES | YES | 1 | n/a | NO |
| 21 | AKWANDE KONKE CONSTRUCTION | 10007504 | R 549,973.62 | YES | YES | YES | YES | 1 | n/a | NO |
| 22 | ISIKHWEBU TRADING AND PROJECTS | 10067456 | R 764,473.63 | YES | NO | YES | YES | 1 | n/a | YES |
| 23 | IWOVO TRADING | 153531 | R 803,954.87 | YES | YES | YES | YES | NCC | n/a | YES |
| 24 | ZAMANTUNTU CONSTRUCTION AND PRO | 150041 | R 890,615.88 | YES | YES | NO | YES | 3 | n/a | YES |
| 25 | J4 GIHOVIA CONSTRUCTION CC | 134523 | R 583,506.44 | YES | NO | YES | YES | 3 | n/a | YES |
| 26 | KWAROKWERG TRADING | 260899 | R 713,325.22 | YES | NO | YES | YES | 1 | n/a | NO |

*verification still to be undertaken

COMPLETED BY: (SCM Official)

| | |
|------------|--------------------|
| Name: | Nobudumiso W |
| Surname: | Dlungwane |
| Signature: | <i>[Signature]</i> |
| Date: | 12/12/16 |

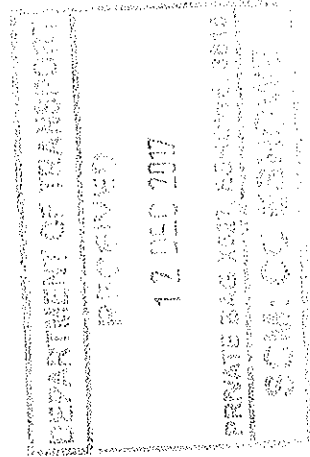

WITNESSED BY:
[Signature]
 SUPPORT CONSULTANT
[Signature]



transport
Department:
Transport
Province of KwaZulu-Natal

**OFFICIAL OPENING REGISTER
BID/TENDER/QUOTATION**

| | |
|---------------|-----------|
| COST CENTRE: | Eshowe |
| CLOSING DATE: | 12-Dec-16 |
| CLOSING TIME: | 11h00 |

| | |
|--------------|---|
| REF NO: | C285/3011/S/1/2017 T |
| DESCRIPTION: | The Construction of L2763 (Soqiwe) Local Road |

LIST OF OFFERS RECEIVED

| NO. | NAME OF SUPPLIER | CIDB CRS NUMBER | TENDER AMOUNT as indicated in Price page/ Form of offer | KEY PERSONNEL CURRICULUM VITAE Submitted Yes/No | SARS TAX CLEARANCE CERTIFICATE YES/NO/ | VAT VENDOR YES/NO | B-BBEE SCORECARD* | | REGISTER OF TENDER DEFAULTERS/RESTRICT ION LISTS CHECKED Yes/No | GOODSTANDING FROM BANK |
|-----|---------------------------------|-----------------|---|---|--|-------------------|-----------------------------|--------------|---|------------------------|
| | | | | | | | Submitted YES/NO/ CERTIFIED | B-BBEE Level | | |
| 27 | UGALAGALA CONSTRUCTION AND PRO | 119124 | R 655,136.05 | YES | YES | YES | YES | 1 | n/a | YES |
| 28 | FUNINGCEBO CONSTRUCTION | 246623 | R 1,004,773.77 | YES | YES | YES | YES | 1 | n/a | YES |
| 29 | VELENKOSINI CONSTRUCTION | 116992 | R 883,230.39 | YES | YES | YES | YES | 1 | n/a | YES |
| 30 | ISAMBULOSETHU TRADING | 212350 | R 468,193.21 | YES | YES | YES | YES | 1 | n/a | NO |
| 31 | MPILEBANZI PROJECTS | 10004038 | R 456,266.48 | YES | YES | YES | YES | 1 | n/a | YES |
| 32 | BUKOSINI CONSTRUCTION | 179189 | R 566,971.02 | YES | NO | YES | YES | 1 | n/a | NO |
| 33 | DIHLOBS TRADING ENTERPRISE | 10043113 | R 562,721.00 | YES | YES | YES | YES | NCC | n/a | NO |
| 34 | LIFETIME PROJECTS AND TRADING | 10044221 | R 516,678.00 | NO | YES | YES | YES | 1 | n/a | YES |
| 35 | SIQINISEKA CATERING AND TRADING | 10013596 | R 807,424.38 | YES | YES | YES | YES | 1 | n/a | YES |
| 36 | NEDABIAH TRADING ENTERPRISE | 221653 | R 678,456.59 | YES | YES | YES | YES | 1 | n/a | YES |
| 37 | ZENZELE BHEKI TRADING | 201638 | R 729,325.52 | YES | YES | YES | YES | 1 | n/a | YES |
| 38 | AST AFRICA TRADING 412 CC | 106750 | R 755,393.77 | YES | NO | YES | NO | - | n/a | YES |
| 39 | THEBELENQAKADI CONSTRUCTION | 269269 | R 802,771.04 | NO | YES | YES | YES | 1 | n/a | YES |

*verification still to be undertaken

COMPLETED BY: (SCM Official)

| | |
|------------|-------------|
| Name: | Nandumiso N |
| Surname: | Dlungwane |
| Signature: | |
| Date: | 12/12/16 |

WITNESSED BY:

| |
|-------------|
| |
| |
| B. B. B. B. |

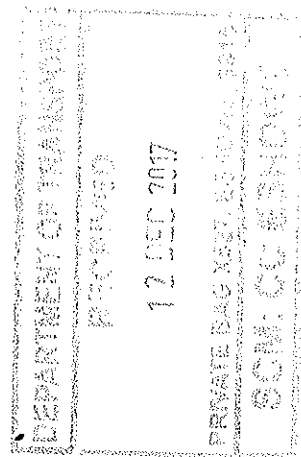



transport

Department:
Transport
Province of KwaZulu-Natal

**OFFICIAL OPENING REGISTER
BID/TENDER/QUOTATION**

COST CENTRE: Eshowe
CLOSING DATE: 12-Dec-16
CLOSING TIME: 11h00

REF NO: C285/3011/S/1/2017 T
DESCRIPTION: The Construction of L2763 (Soqiwwe) Local Road

LIST OF OFFERS RECEIVED

| NO. | NAME OF SUPPLIER | CIDB CRS NUMBER | TENDER AMOUNT as indicated in Price page/ Form of offer | KEY PERSONNEL CURRICULUM VITAE Submitted Yes/No | SARS TAX CLEARANCE CERTIFICATE YES/NO/ | VAT VENDOR YES/NO | B-BBEE SCORECARD* | | REGISTER OF TENDER DEFAULTERS/RESTRICTION LISTS CHECKED Yes/No | GOODSTANDING FROM BANK |
|-----|----------------------------------|-----------------|---|---|--|-------------------|-----------------------------|--------------|--|------------------------|
| | | | | | | | Submitted YES/NO/ CERTIFIED | B-BBEE Level | | |
| 40 | GOYI CONTRACTING AND TRADING | 221543 | R 352,169.61 | YES | YES | NO | YES | 1 | n/a | YES |
| 41 | SLAMING CONSTRUCTION AND PROJECT | 239849 | R 554,519.18 | YES | YES | NO | YES | 1 | n/a | YES |
| 42 | IBAMBEPHANSI TRADING ENTERPRISE | 207232 | R 465,900.75 | YES | YES | NO | YES | 1 | n/a | YES |
| 43 | LINDELO CONSTRUCTION | 164071 | R 850,926.95 | YES | YES | YES | YES | 3 | n/a | YES |
| 44 | SHAKTI PLANT AND CIVILS | 253802 | R 581,306.29 | YES | YES | YES | YES | 1 | n/a | YES |
| 45 | NIKERESA CONSTRUCTION | 10014420 | R 744,581.88 | YES | NO | YES | YES | 3 | n/a | YES |
| 46 | THEMBAKUYE CONSTRUCTION | 106877 | R 883,918.67 | YES | YES | YES | YES | 1 | n/a | NO |
| 47 | DZM INVESTMENTS | 11395 | R 510,873.61 | YES | YES | YES | YES | NCC | n/a | YES |
| 48 | LET KIDS PLAY CC | 10018223 | R 625,825.12 | YES | YES | YES | YES | 1 | n/a | NO |
| 49 | IMUVA CONSTRUCTION AND SERVICES | 10036712 | R 486,475.88 | YES | YES | YES | YES | NCC | n/a | NO |
| 50 | TERBITEX CC | 258502 | R 356,822.71 | YES | YES | YES | YES | 2 | n/a | YES |
| 51 | MALEH DEVELOPMENT AND CONSTR | 216937 | R 566,707.68 | YES | YES | YES | YES | 1 | n/a | YES |
| 52 | IKHAYA-LAMPI PROJECTS CC | 143761 | R 430,337.06 | NO | YES | YES | YES | 1 | n/a | YES |

*verification still to be undertaken

COMPLETED BY: (SCM/Official)

Name: Nondumiso N
Surname: Dinywane
Signature: [Signature]
Date: 12/12/16

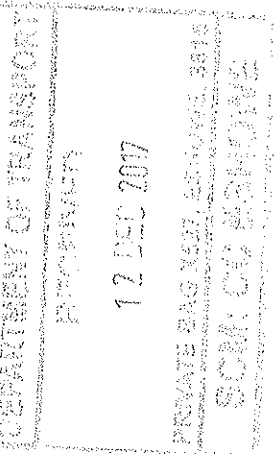

WITNESSED BY:
SINETHLAWA Ncwane
SUPPORT CONTRACTOR
12/12/16



transport

Department of Transport
Province of KwaZulu-Natal

**OFFICIAL OPENING REGISTER
BID/TENDER/QUOTATION**

| | |
|---------------|-----------|
| COST CENTRE: | Eshowe |
| CLOSING DATE: | 12-Dec-16 |
| CLOSING TIME: | 11h00 |

| | |
|--------------|---|
| REF NO: | C285/3011/S/1/2017 T |
| DESCRIPTION: | The Construction of L2763 (Soqiwe) Local Road |

LIST OF OFFERS RECEIVED

| NO. | NAME OF SUPPLIER | CIDB CRS NUMBER | TENDER AMOUNT as indicated in Price page/ Form of offer | KEY PERSONNEL CURRICULUM VITAE Submitted Yes/No | SARS TAX CLEARANCE CERTIFICATE YES/NO/ | VAT VENDOR YES/NO | B-BBEE SCORECARD* | | REGISTER OF TENDER DEFAULTERS/RESTRICT ION LISTS CHECKED Yes/No | GOODSTANDING FROM BANK |
|-----|------------------------------|-----------------|---|---|--|-------------------|-----------------------------|--------------|---|------------------------|
| | | | | | | | Submitted YES/NO/ CERTIFIED | B-BBEE Level | | |
| 53 | NOZIMBATHO TRADING | - | - | NO | YES | YES | YES | 3 | n/a | YES |
| 54 | NHLANGULELA CONSTRUCTION | 158708 | R 435,675.07 | YES | YES | YES | YES | 1 | n/a | YES |
| 55 | MKUZE BUSINESS ENTERPRISE | 10012310 | R 481,512.99 | YES | NO | YES | YES | 3 | n/a | YES |
| 56 | TOUCHLINE CONSTRUCTION | 1096999 | R 688,946.52 | YES | YES | YES | YES | 1 | n/a | NO |
| 57 | TRILLIONAIRE GROUP (PTY) LTD | 10027077 | R 721,868.81 | YES | YES | YES | YES | 1 | n/a | YES |

*verification still to be undertaken

COMPLETED BY: (SCM Official)

| | |
|------------|--------------------|
| Name: | Nondumiso N |
| Surname: | Dlungwane |
| Signature: | <i>[Signature]</i> |
| Date: | 12/12/16 |

WITNESSED BY:

| | |
|--------------------|-----------------------|
| <i>[Signature]</i> | JINEHLANGULA NOUNGANE |
| <i>[Signature]</i> | SCM CONSULTANT |
| 12/12/16 | |

